

Patient report

Bio-Rad DATE: 08/25/2019
D-10 TIME: 02:30 PM
S/N: #DJ4I016123 Software version: 4.30-2
Sample ID: 10583214
Injection date 08/25/2019 02:21 PM
Injection #: 13 Method: HbA1c
Rack #: --- Rack position: 2

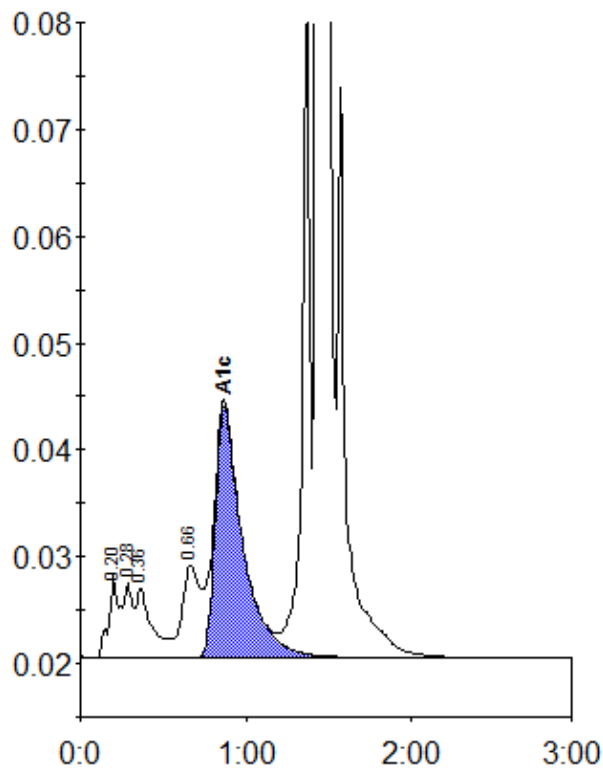

Peak table - ID: 10583214

Peak	R.time	Height	Area	Area %
A1a	0.20	7896	35617	1.3
A1b	0.28	6978	22832	0.8
Unknown	0.36	6521	42526	1.5
LA1c/CHb-1	0.66	8629	64270	2.3
A1c	0.87	23498	270139	12.0
P3	1.36	69722	212055	7.5
A0	1.44	684379	2191816	77.2
Total Area:			2839256	

Concentration:	%
A1c	12.0